Flic Flac
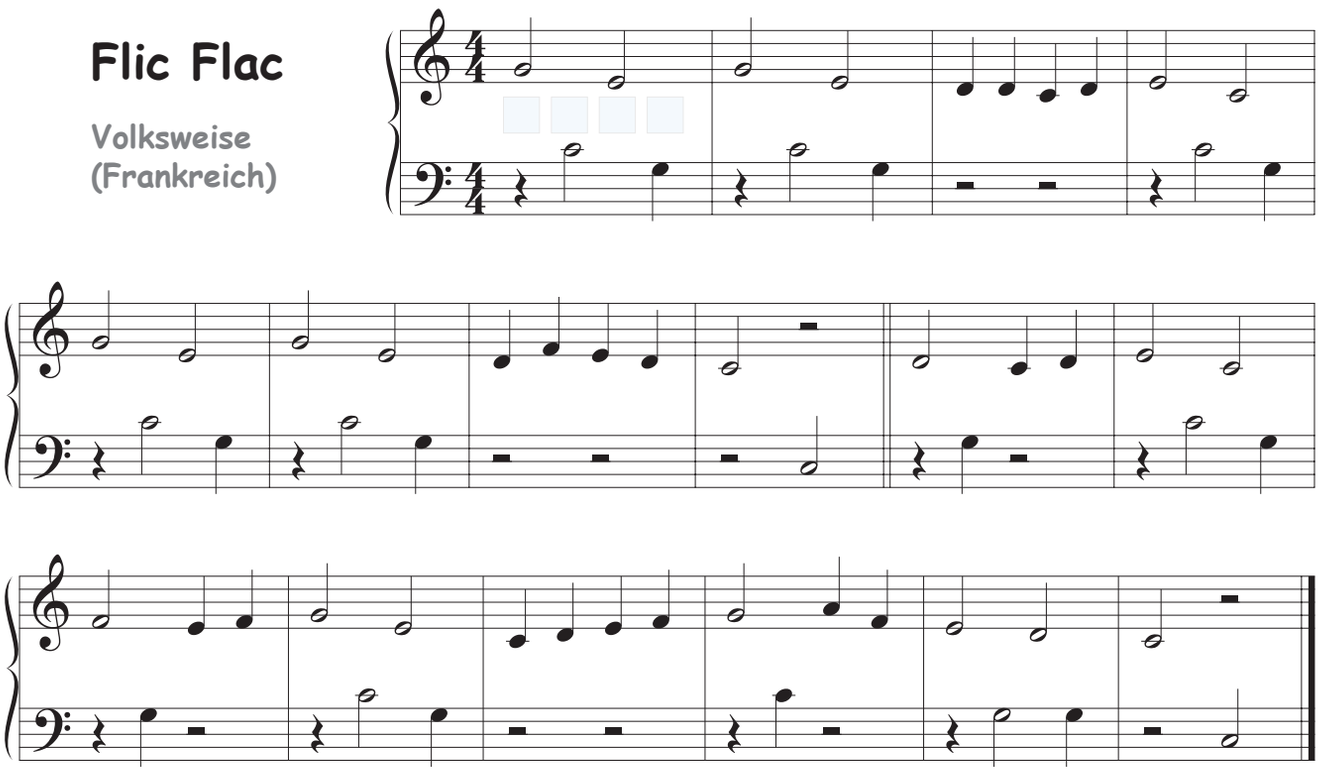
Volksweise
(Frankreich)